

Engineering Drawings

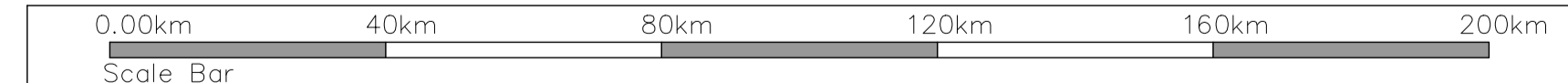
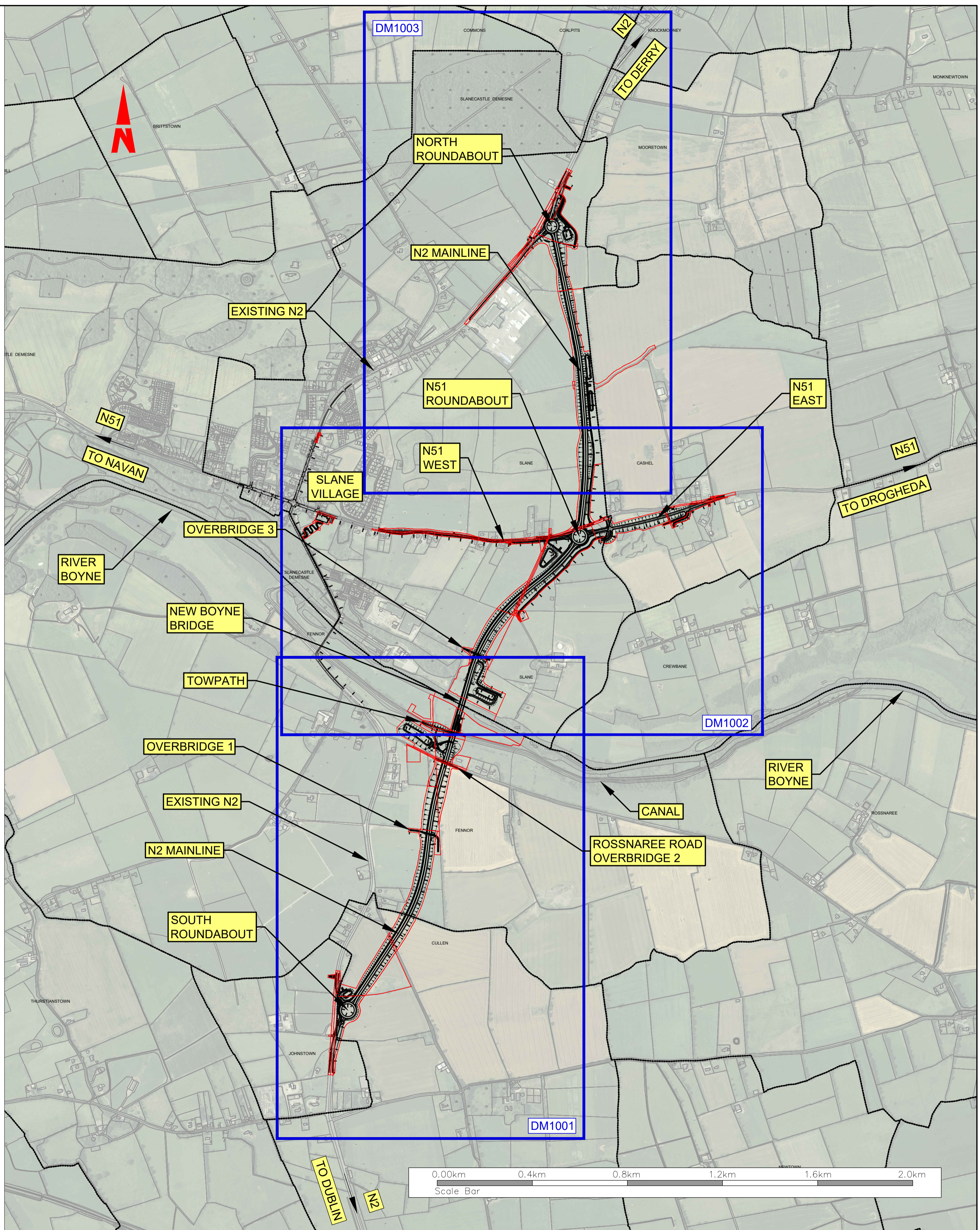
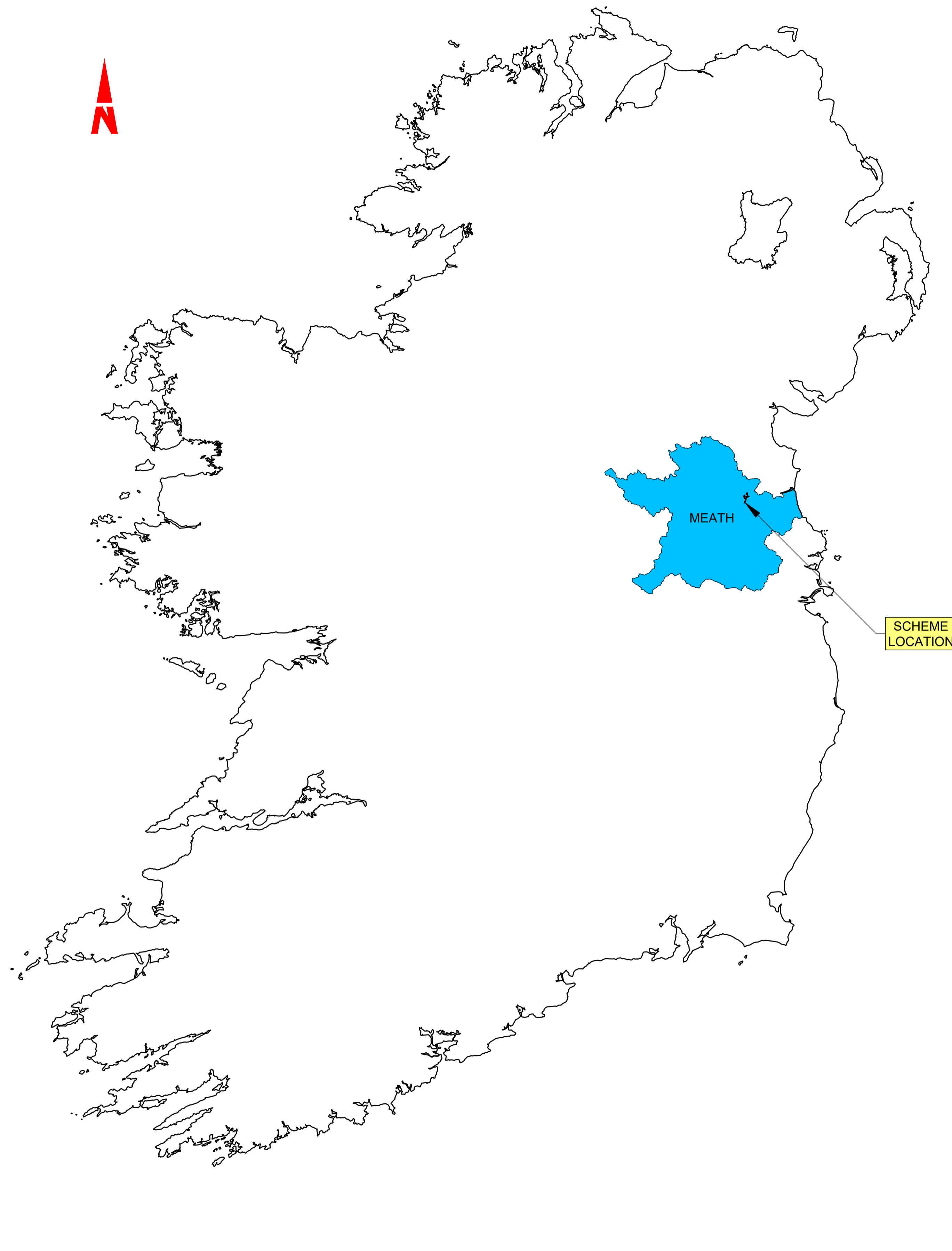

R:\MDT0806_N2_Slane Bypass\8_0 Drawings\03\DM1000-DM1003 Engineering Drawings.dwg

© National Mapping Division of Tailte Éireann. All rights reserved.
Licence number CYAL50320677/MeathCountyCouncil

Client

General Notes

(i) Hard copies, dwf and pdf will form a controlled issue of the drawing. All other formats (dwg etc.) are deemed to be an uncontrolled issue and any work carried out based on these files is at the recipients own risk. RPS will not accept any responsibility for any errors from the use of these files, either by human error by the recipient, listing of the un-dimensioned measurements, compatibility with the recipients software, and any errors arising when these files are used to aid the recipients drawing production, or setting out on site.

(ii) DO NOT SCALE, use figured dimensions only.

(iii) This drawing is the property of RPS, it is a project confidential classified document. It must not be copied used or its contents divulged without prior written consent. The needs and expectations of client and RPS must be considered when working with this drawing.

(iv) Information including topographical survey, geotechnical investigation and utility detail used in the design have been provided by others.

(v) All Levels refer to Ordnance Survey Datum, Malin Head.

Rev	Date	Drawn By	Amendment / Issue	App
C01	03/10/23	JBR	FINAL ISSUE	MW

West Pier
Business Campus
Dun Laoghaire
Co Dublin

T +353 1 4882900
F +353 1 2835676
W www.rpsgroup.com/ireland
E ireland@rpsgroup.com

Scale
1:10,000 @ A1
1:20,000 @ A3

Created on
29/10/2020

Sheets
01 of 01

Project
N2 SLANE BYPASS AND PUBLIC REALM ENHANCEMENT SCHEME

Title
ENGINEERING DRAWINGS INDEX PLAN

Drawing Number
DM1000

Status
A1

Rev
C01

File Identifier
MDT0806-RPS-01-N2-DR-C-DM1000-DM1003

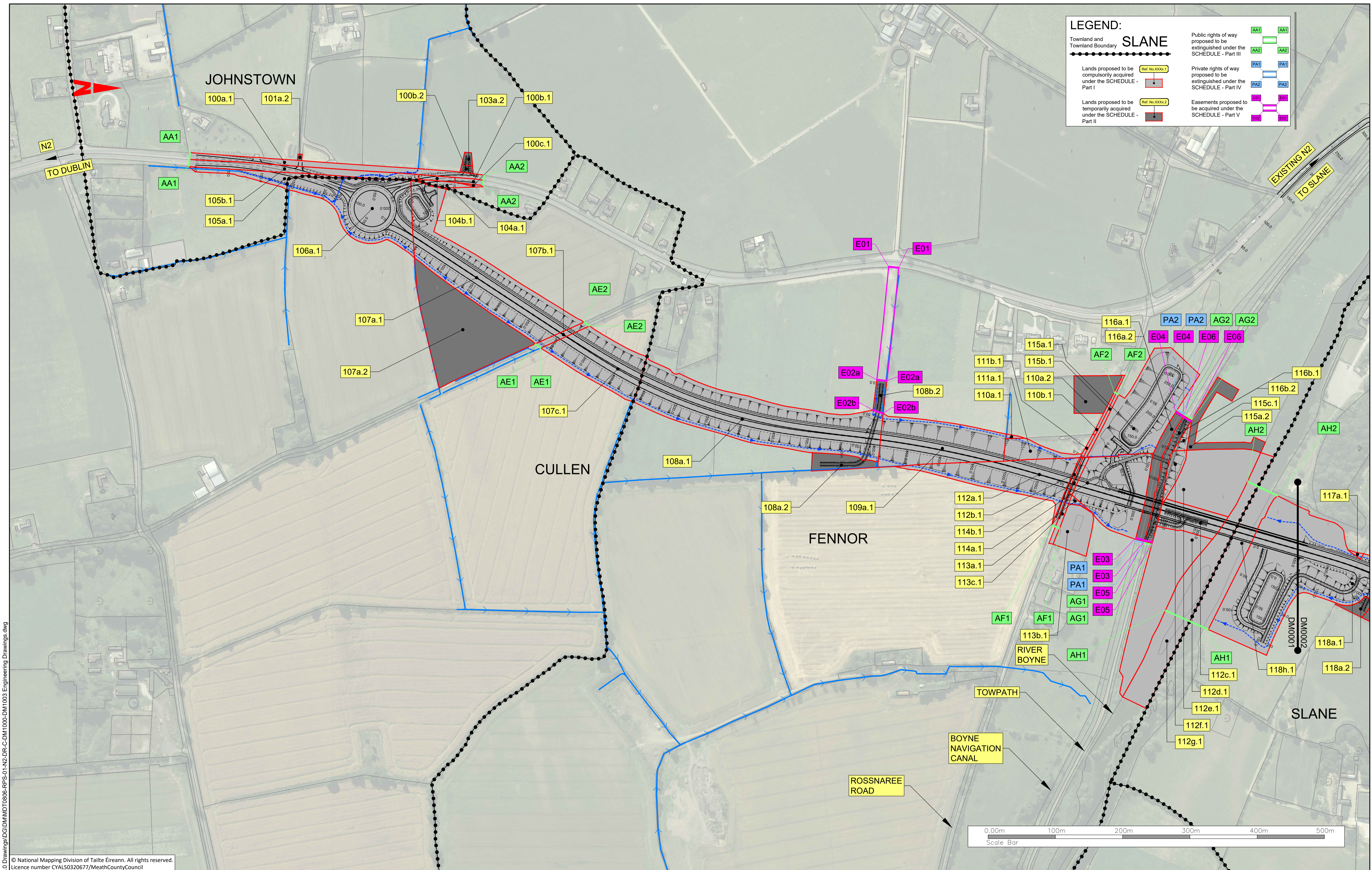

LEGEND:

Townland and Townland Boundary

Lands proposed to be compulsorily acquired under the SCHEDULE - Part I

Lands proposed to be temporarily acquired under the SCHEDULE - Part II

Public rights of way proposed to be extinguished under the SCHEDULE - Part III

Private rights of way proposed to be extinguished under the SCHEDULE - Part IV

Easements proposed to be acquired under the SCHEDULE - Part V

SLANE

Ref No XXXX-1

Ref No XXXX-2

AA1, AA2, PA1, PA2, E01, E02

© National Mapping Division of Tailte Éireann. All rights reserved.
Licence number CYAL50320677/MeathCountyCouncil

Client

General Notes

(i) Hard copies, dwf and pdf will form a controlled issue of the drawing. All other formats (dwg etc.) are deemed to be an uncontrolled issue and any work carried out based on these files is at the recipients own risk. RPS will not accept any responsibility for any errors from the use of these files, either by human error by the recipient, listing of the un-dimensioned measurements, compatibility with the recipients software, and any errors arising when these files are used to aid the recipients drawing production, or setting out on site.

(ii) DO NOT SCALE, use figured dimensions only.

(iii) This drawing is the property of RPS, it is a project confidential classified document. It must not be copied used or its contents divulged without prior written consent. The needs and expectations of client and RPS must be considered when working with this drawing.

(iv) Information including topographical survey, geotechnical investigation and utility detail used in the design have been provided by others.

(v) All Levels refer to Ordnance Survey Datum, Malin Head.

Rev	Date	Drawn	Amendment / Issue	App
C01	03/10/23	MDT	FINAL ISSUE	MW

West Pier
Business Campus
Dun Laoghaire
Co Dublin

T +353 1 4882900
F +353 1 2835676
W www.rpsgroup.com/ireland
E ireland@rpsgroup.com

Scale
1:2500 @ A1
1:5000 @ A3

Created on
29/10/2020

Sheets
01 of 03

Project
N2 SLANE BYPASS AND PUBLIC REALM ENHANCEMENT SCHEME

Title
ENGINEERING DRAWINGS SHEET 1 OF 3

Drawing Number
DM1001

Status
A1

Rev
C01

R:\MDT0806_N2_Slane Bypass\8_0 Drawings\01\MDT0806-RPS-01-N2-DR-C-DM1000-DM1003_Engineering Drawings.dwg

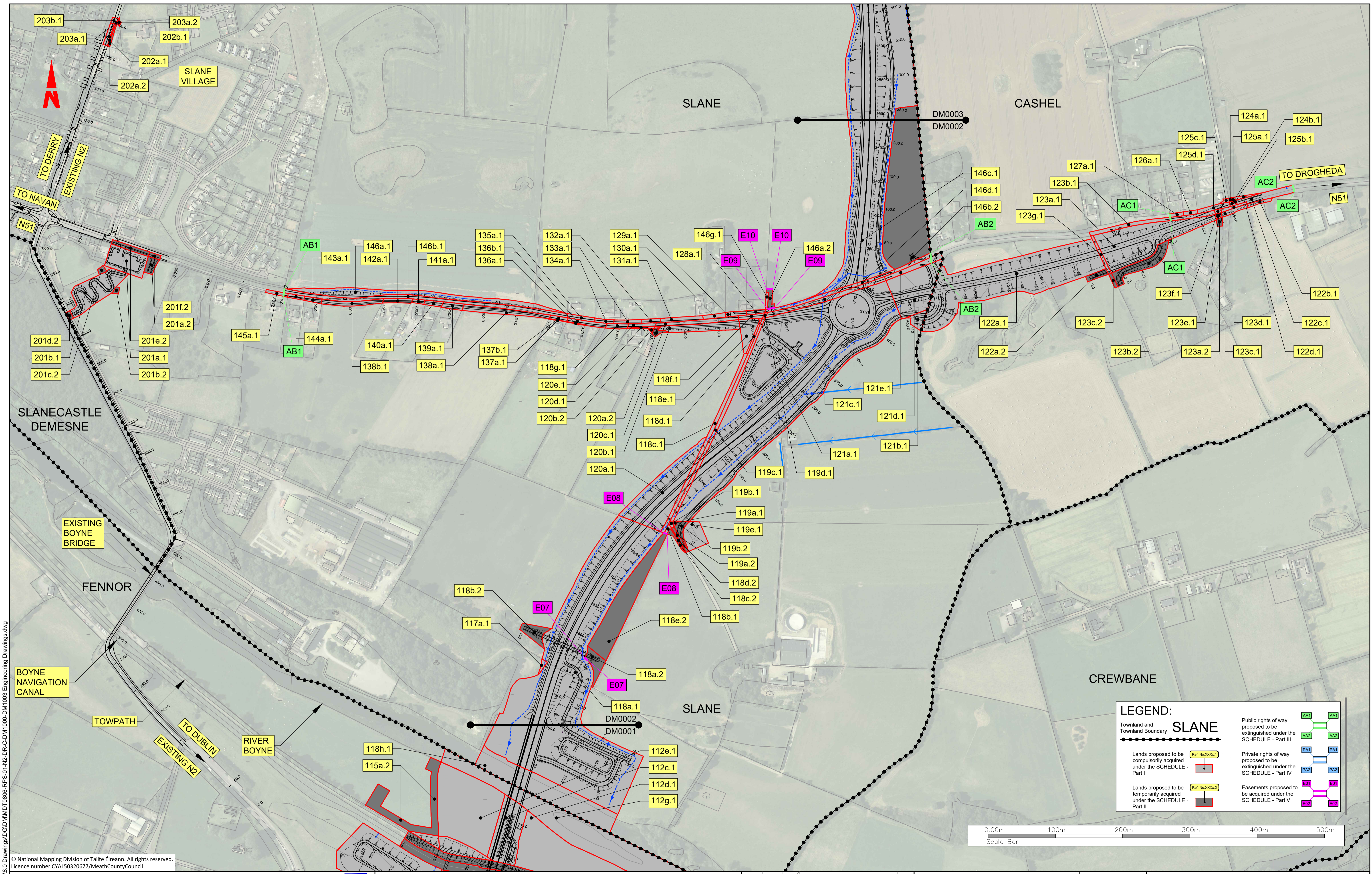

LEGEND:

Townland and Townland Boundary **SLANE**

Lands proposed to be compulsorily acquired under the SCHEDULE - Part I

Lands proposed to be temporarily acquired under the SCHEDULE - Part II

Public rights of way proposed to be extinguished under the SCHEDULE - Part III

Private rights of way proposed to be extinguished under the SCHEDULE - Part IV

Easements proposed to be acquired under the SCHEDULE - Part V

© National Mapping Division of Taoise Éireann. All rights reserved.
Licence number CYAL50320677/MeathCountyCouncil

Client

General Notes

(i) Hard copies, dxf and pdf will form a controlled issue of the drawing. All other formats (dwg etc.) are deemed to be an uncontrolled issue and any work carried out based on these files is at the recipient's own risk. RPS will not accept any responsibility for any errors from the use of these files, either by human error or by the recipient, listing of the un-dimensioned measurements, compatibility with the recipient's software, and any errors arising when these files are used to aid the recipient's drawing production, or setting out on site.

(ii) DO NOT SCALE, use figured dimensions only.

(iii) This drawing is the property of RPS, it is a project confidential document. It must not be copied used or its contents divulged without prior written consent. The needs and expectations of client and RPS must be considered when working with this drawing.

(iv) Information including topographical survey, geotechnical investigation and utility detail used in the design have been provided by others.

(v) All Levels refer to Ordnance Survey Datum, Malin Head.

Rev	Date	Drawn	Checked	Amendment / Issue	App
C01	03/10/23	MM	MM	FINAL ISSUE	MM

West Pier
Business Campus
Dun Laoghaire
Co Dublin

T +353 1 4882900
F +353 1 2835676
W www.rpsgroup.com/ireland
E ireland@rpsgroup.com

Scale	1:2500 @ A1 1:5000 @ A3
Created on	29/10/2020
Sheets	02 of 03

Project **N2 SLANE BYPASS AND PUBLIC REALM ENHANCEMENT SCHEME**

Title **ENGINEERING DRAWINGS SHEET 2 OF 3**

Drawing Number	DM1002	Status	A1	Rev	C01
----------------	--------	--------	----	-----	-----

R:\MDT0806_N2_Slane Bypass\8_0 Drawings\8_0\DM1000-DM1003 Engineering Drawings.dwg

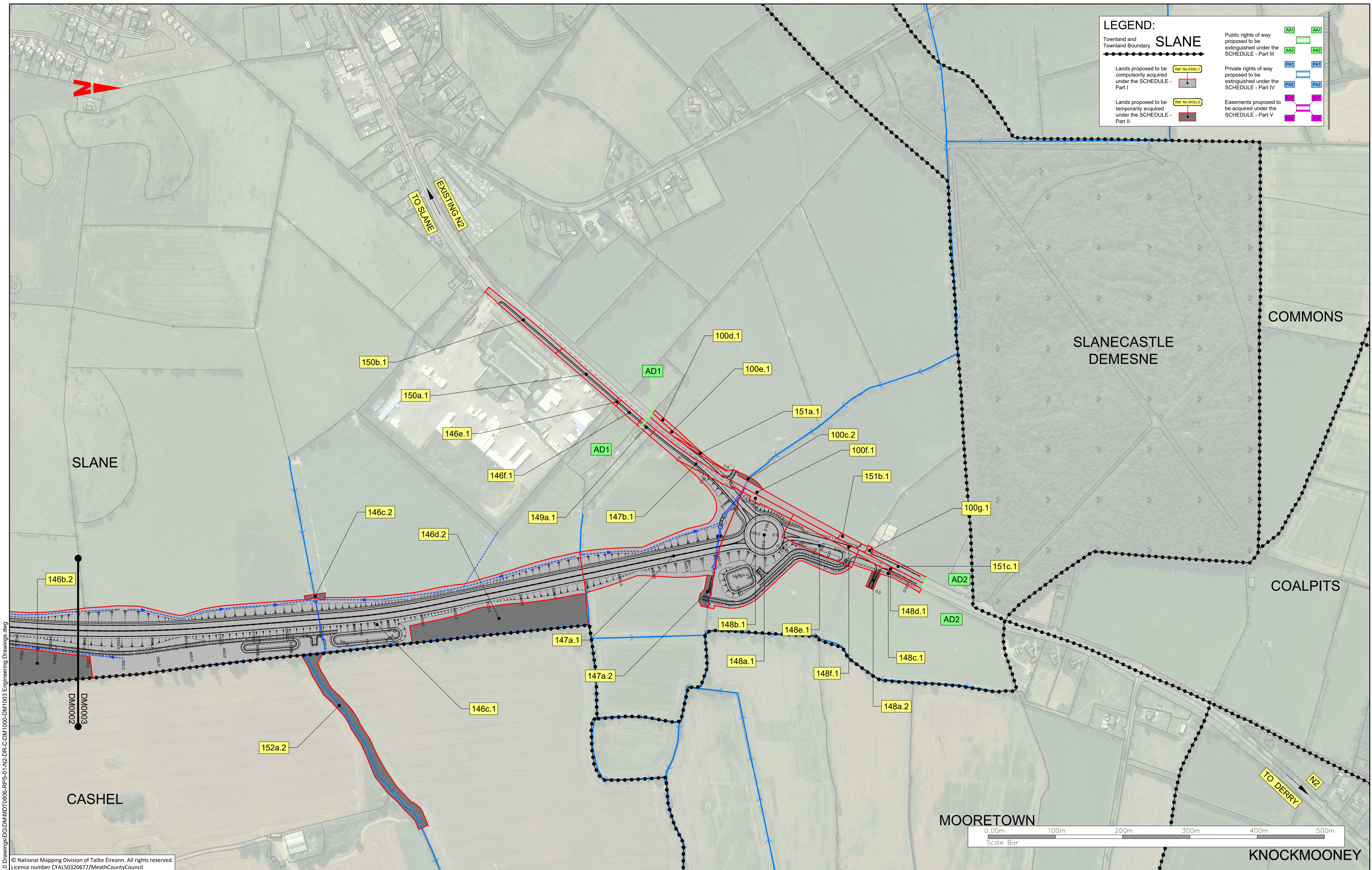

LEGEND:

Townland and Townland Boundary **SLANE**

Lands proposed to be compulsorily acquired under the SCHEDULE - Part I **Ref. No. XXXX.1**

Lands proposed to be temporarily acquired under the SCHEDULE - Part II **Ref. No. XXXX.2**

Public rights of way proposed to be extinguished under the SCHEDULE - Part III

Private rights of way proposed to be extinguished under the SCHEDULE - Part IV

Easements proposed to be acquired under the SCHEDULE - Part V

R:\MDT0806_N2_Slane Bypass\8_0 Drawings\03\DM1000-DM1003 Engineering Drawings.dwg

© National Mapping Division of Tailte Éireann. All rights reserved.
Licence number CYAL50320677/MeathCountyCouncil

Client

General Notes

(i) Hard copies, dwf and pdf will form a controlled issue of the drawing. All other formats (dwg etc.) are deemed to be an uncontrolled issue and any work carried out based on these files is at the recipients own risk. RPS will not accept any responsibility for any errors from the use of these files, either by human error by the recipient, listing of the un-dimensioned measurements, compatibility with the recipients software, and any errors arising when these files are used to aid the recipients drawing production, or setting out on site.

(ii) DO NOT SCALE, use figured dimensions only.

(iii) This drawing is the property of RPS, it is a project confidential classified document. It must not be copied used or its contents divulged without prior written consent. The needs and expectations of client and RPS must be considered when working with this drawing.

(iv) Information including topographical survey, geotechnical investigation and utility detail used in the design have been provided by others.

(v) All Levels refer to Ordnance Survey Datum, Malin Head.

Rev	Date	Drawn By	Amendment / Issue	App
C01	03/10/23	MBR	FINAL ISSUE	MW

West Pier
Business Campus
Dun Laoghaire
Co Dublin

T +353 1 4882900
F +353 1 2835676
W www.rpsgroup.com/ireland
E ireland@rpsgroup.com

Scale	1:2500 @ A1 1:5000 @ A3
Created on	29/10/2020
Sheets	03 of 03

Project **N2 SLANE BYPASS AND PUBLIC REALM ENHANCEMENT SCHEME**

Title **ENGINEERING DRAWINGS SHEET 3 OF 3**

Drawing Number	Status	Rev
DM1003	A1	C01