

---

**Appendix 5.1**  
**Working Platform Design**

---

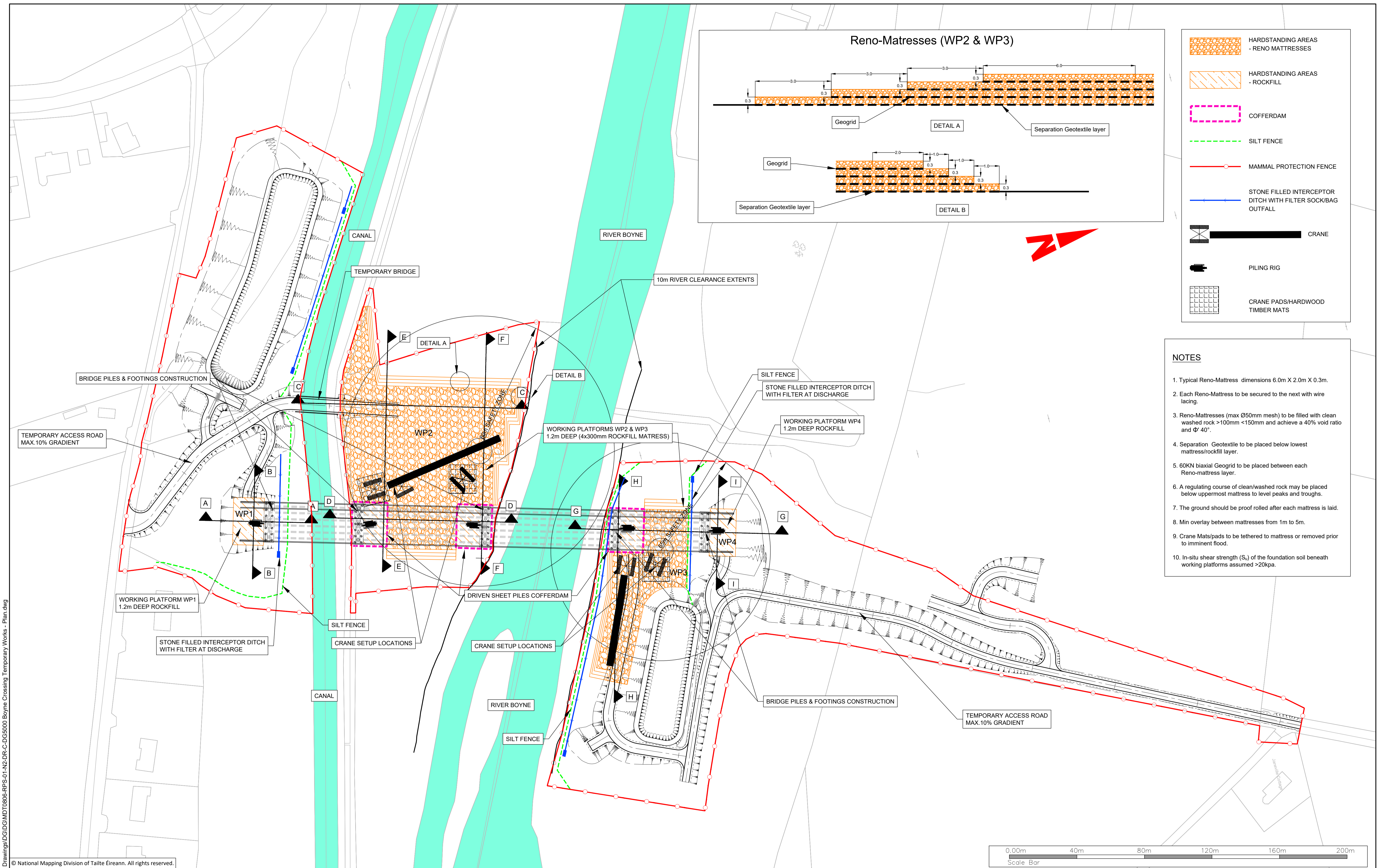

- NOTES**
1. Typical Reno-Matress dimensions 6.0m X 2.0m X 0.3m.
  2. Each Reno-Matress to be secured to the next with wire lacing.
  3. Reno-Matresses (max Ø50mm mesh) to be filled with clean washed rock >100mm <150mm and achieve a 40% void ratio and Ø 40°.
  4. Separation Geotextile to be placed below lowest mattress/rockfill layer.
  5. 60KN biaxial Geogrid to be placed between each Reno-matress layer.
  6. A regulating course of clean/washed rock may be placed below uppermost mattress to level peaks and troughs.
  7. The ground should be proof rolled after each mattress is laid.
  8. Min overlay between mattresses from 1m to 5m.
  9. Crane Mats/pads to be tethered to mattress or removed prior to imminent flood.
  10. In-situ shear strength (S<sub>v</sub>) of the foundation soil beneath working platforms assumed >20kpa.

© National Mapping Division of Tailte Éireann. All rights reserved.  
Licence number CYAL50320677/MeathCountyCouncil

Client

An Roinn Iompair  
Department of Transport

**General Notes**

(i) Hard copies, dwf and pdf will form a controlled issue of the drawing. All other formats (dwg etc.) are deemed to be an uncontrolled issue and any work carried out based on these files is at the recipient's own risk. RPS will not accept any responsibility for any errors from the use of these files, either by human error by the recipient, listing of the un-dimensioned measurements, compatibility with the recipient's software, and any errors arising when these files are used to aid the recipient's drawing production, or setting out on site.

(ii) DO NOT SCALE, use figured dimensions only.

(iii) This drawing is the property of RPS, it is a project confidential classified document. It must not be copied used or its contents divulged without prior written consent. The needs and expectations of client and RPS must be considered when working with this drawing.

(iv) Information including topographical survey, geotechnical investigation and utility detail used in the design have been provided by others.

(v) All Levels refer to Ordnance Survey Datum, Malin Head.

Rev	Date	Drawn	Checked	Amendment / Issue	App
C01	15/06/23	JB	MB	FINAL ISSUE	MB

West Pier  
Business Campus  
Dun Laoghaire  
Co Dublin

T +353 1 4882900  
F +353 1 2835676  
W [www.rpsgroup.com/ireland](http://www.rpsgroup.com/ireland)  
E [ireland@rpsgroup.com](mailto:ireland@rpsgroup.com)

Scale	1:1000 @ A1 1:2000 @ A3
Created on	25/02/2022
Sheets	01 of 01

Project **N2 SLANE BYPASS AND PUBLIC REALM ENHANCEMENT SCHEME**

Title **BOYNE CROSSING TEMPORARY WORKS PHASE 2 TEMPORARY WORKING PLATFORMS**

Drawing Number **DG5000** Status **A1** Rev **C01**

R:\MDT0806\_N2\_Slane Bypass\8\_C Drawings\DG5001\MDT0806-RPS-01-N2-DR-C-DG5001-DG5005 Boyne Crossing Temporary Works - Sections.dwg

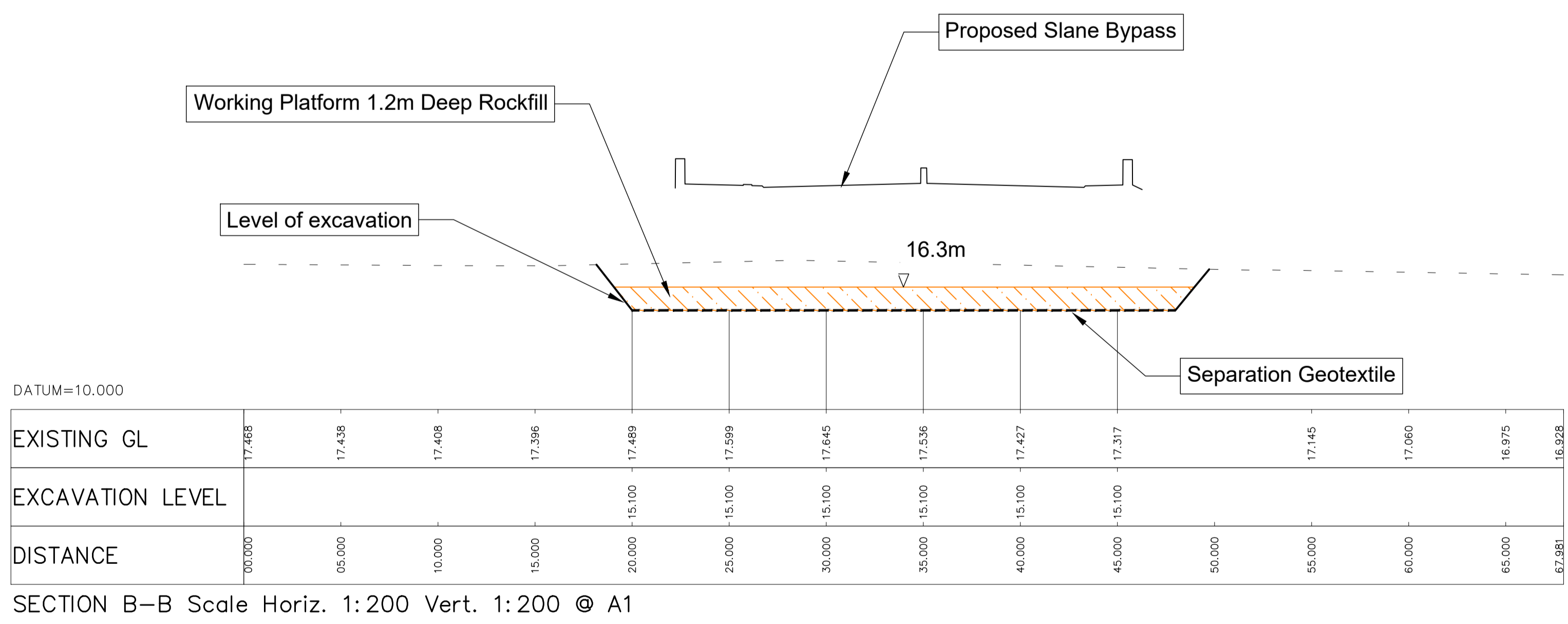
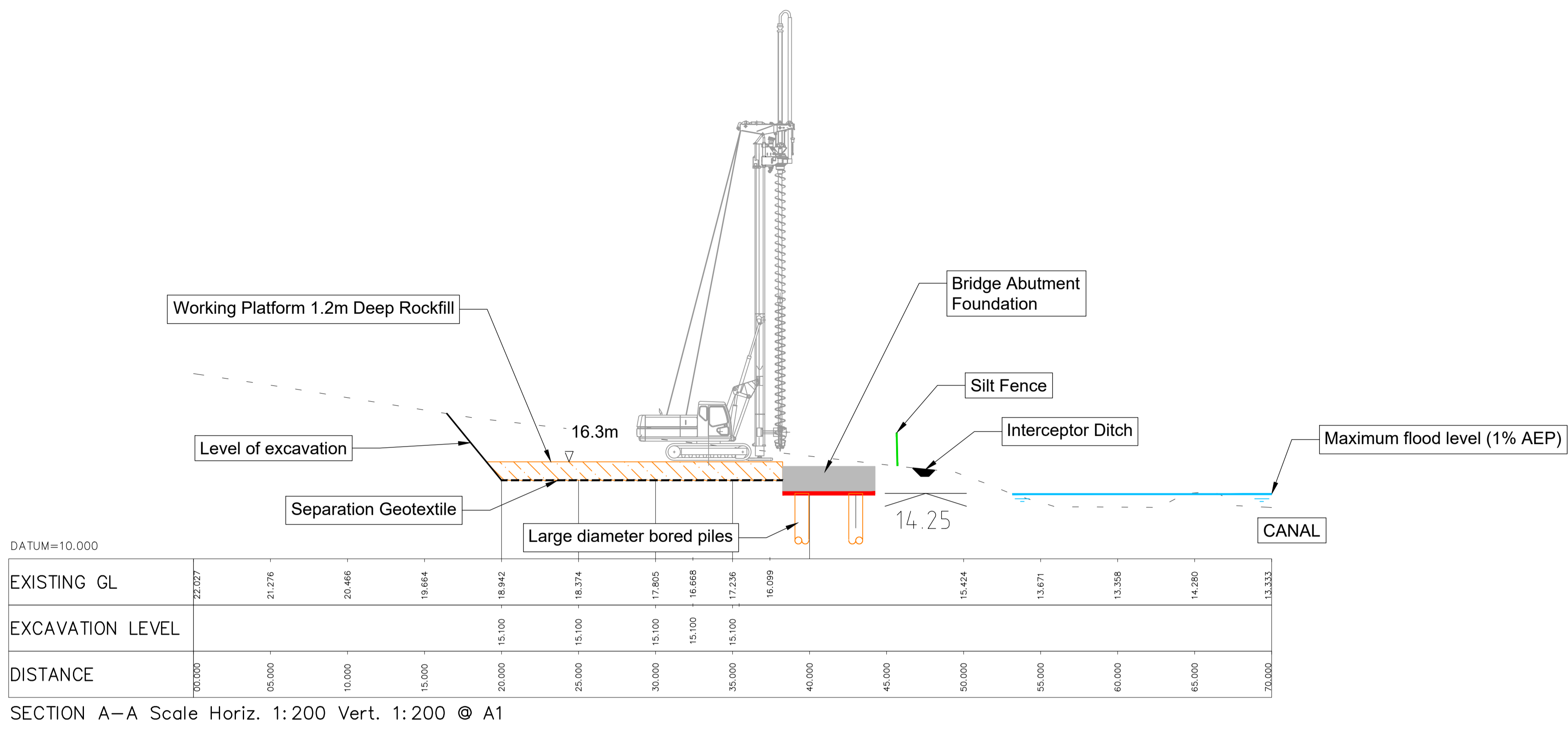

NOTE  
AEP = Annual Exceedance Probability

© National Mapping Division of Tailte Éireann. All rights reserved.  
Licence number CYAL50320677/MeathCountyCouncil

Client

An Roinn Iompair  
Department of Transport

comhairle chontae na mí  
meath county council

General Notes

(i) Hard copies, dwf and pdf will form a controlled issue of the drawing. All other formats (dwg etc.) are deemed to be an uncontrolled issue and any work carried out based on these files is at the recipients own risk. RPS will not accept any responsibility for any errors from the use of these files, either by human error or by the recipient, listing of the un-dimensioned measurements, compatibility with the recipients software, and any errors arising when these files are used to aid the recipients drawing production, or setting out on site.

(ii) DO NOT SCALE, use figured dimensions only.

(iii) This drawing is the property of RPS, it is a project confidential classified document. It must not be copied used or its contents divulged without prior written consent. The needs and expectations of client and RPS must be considered when working with this drawing.

(iv) Information including topographical survey, geotechnical investigation and utility detail used in the design have been provided by others.

(v) All Levels refer to Ordnance Survey Datum, Malin Head.

Rev	Date	Drawn By	Amendment / Issue	App
C01	15/06/23	JB	FINAL ISSUE	MW

West Pier  
Business Campus  
Dun Laoghaire  
Co Dublin

T +353 1 4882900  
F +353 1 2835676  
W [www.rpsgroup.com/ireland](http://www.rpsgroup.com/ireland)  
E [ireland@rpsgroup.com](mailto:ireland@rpsgroup.com)

Scale	1:200 @ A1 1:400 @ A3
Created on	25/02/2022
Sheets	01 of 05

Project	N2 SLANE BYPASS AND PUBLIC REALM ENHANCEMENT SCHEME		
Title	BOYNE CROSSING TEMPORARY WORKS BRIDGE CONSTRUCTION PLATFORMS WP1 SECTIONS		
Drawing Number	DG5001	Status	A1
Rev	C01		

File Identifier  
MDT0806-RPS-01-N2-DR-C-DG5001-DG5005

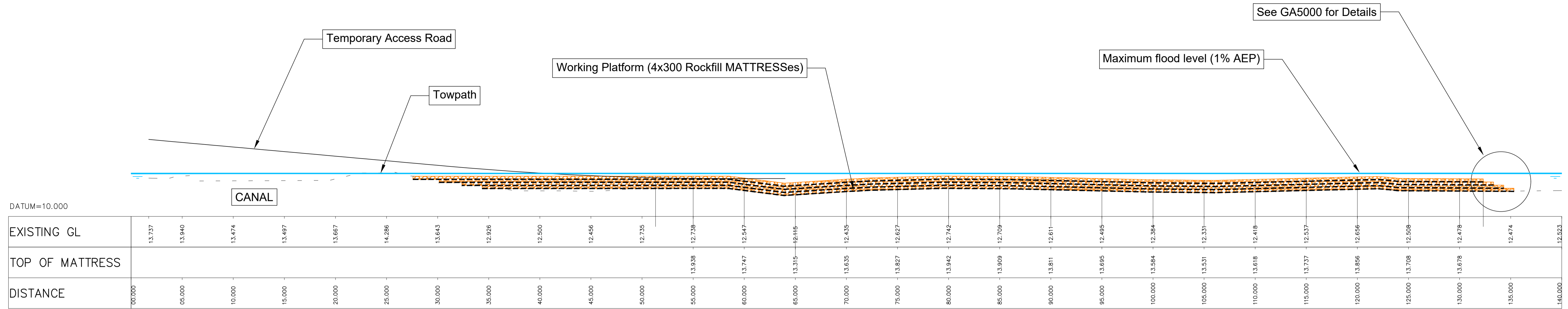

SECTION C-C Scale Horiz. 1:200 Vert. 1:200 @ A1

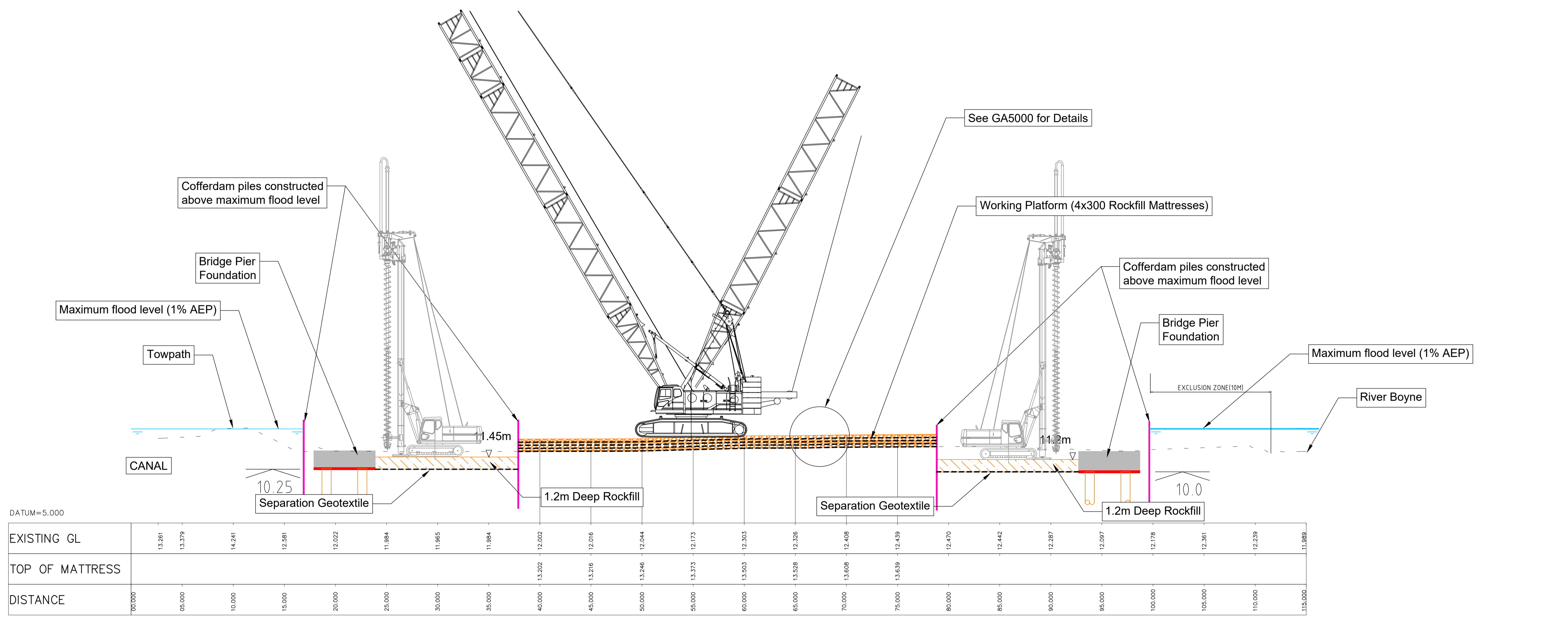

SECTION D-D Scale Horiz. 1:200 Vert. 1:200 @ A1

NOTE  
AEP = Annual Exceedance Probability

R:\MDT0806\_N2\_Slane Bypass\8\_C Drawings\DD\MDT0806-RPS-01-N2-DR-C-DG5001-DG5005 Boyne Crossing Temporary Works - Sections.dwg

© National Mapping Division of Tailte Éireann. All rights reserved.  
Licence number CYAL50320677/MeathCountyCouncil

**General Notes**

(i) Hard copies, dxf and pdf will form a controlled issue of the drawing. All other formats (dwg etc.) are deemed to be an uncontrolled issue and any work carried out based on these files is at the recipient's own risk. RPS will not accept any responsibility for any errors from the use of these files, either by human error by the recipient, listing of the un-dimensioned measurements, compatibility with the recipient's software, and any errors arising when these files are used to aid the recipient's drawing production, or setting out on site.

(ii) DO NOT SCALE, use figured dimensions only.

(iii) This drawing is the property of RPS, it is a project confidential classified document. It must not be copied used or its contents divulged without prior written consent. The needs and expectations of client and RPS must be considered when working with this drawing.

(iv) Information including topographical survey, geotechnical investigation and utility detail used in the design have been provided by others.

(v) All Levels refer to Ordnance Survey Datum, Malin Head.

Rev	Date	Drawn	Checked	Amendment / Issue	App
C01	15/06/23	JB	MB	FINAL ISSUE	MB



West Pier  
Business Campus  
Dun Laoghaire  
Co Dublin

T +353 1 4882900  
F +353 1 2835676  
E www.rpsgroup.com/ireland  
ireland@rpsgroup.com

Scale: 1:200 @ A1  
1:400 @ A3  
Created on: 25/02/2022  
Sheets: 02 of 05

Project: <b>N2 SLANE BYPASS AND PUBLIC REALM ENHANCEMENT SCHEME</b>		
Title: <b>BOYNE CROSSING TEMPORARY WORKS BRIDGE CONSTRUCTION PLATFORMS WP2 SECTIONS</b>		
Drawing Number: DG5002	Status: A1	Rev: C01

File Identifier: MDT0806-RPS-01-N2-DR-C-DG5001-DG5005

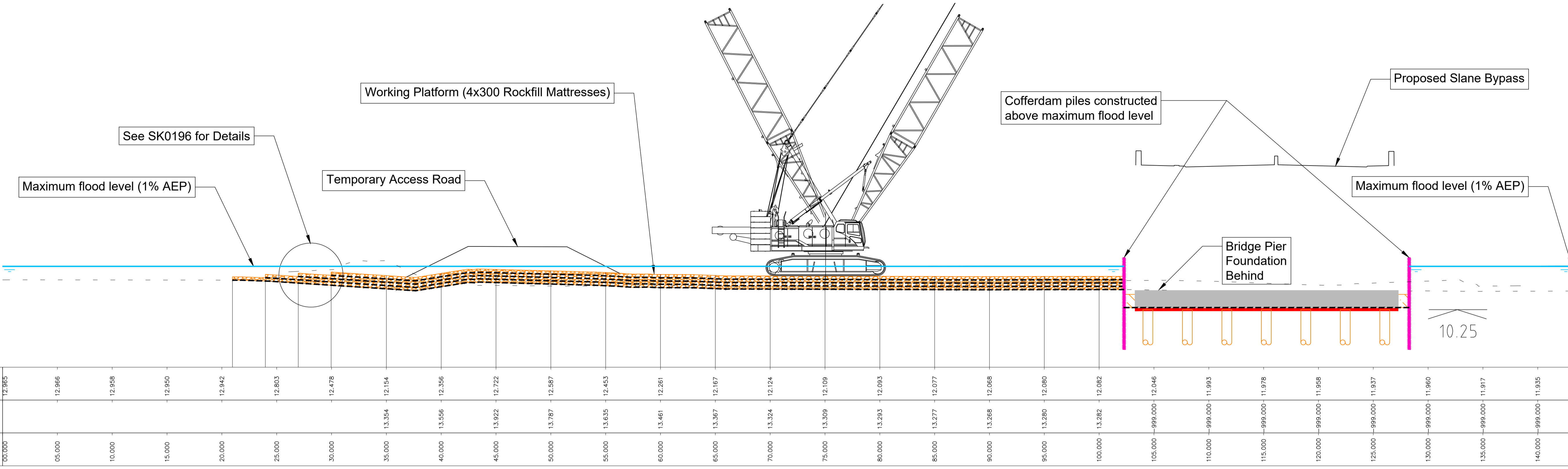

DATUM=5.000

SECTION E-E Scale Horiz. 1:200 Vert. 1:200 @ A1

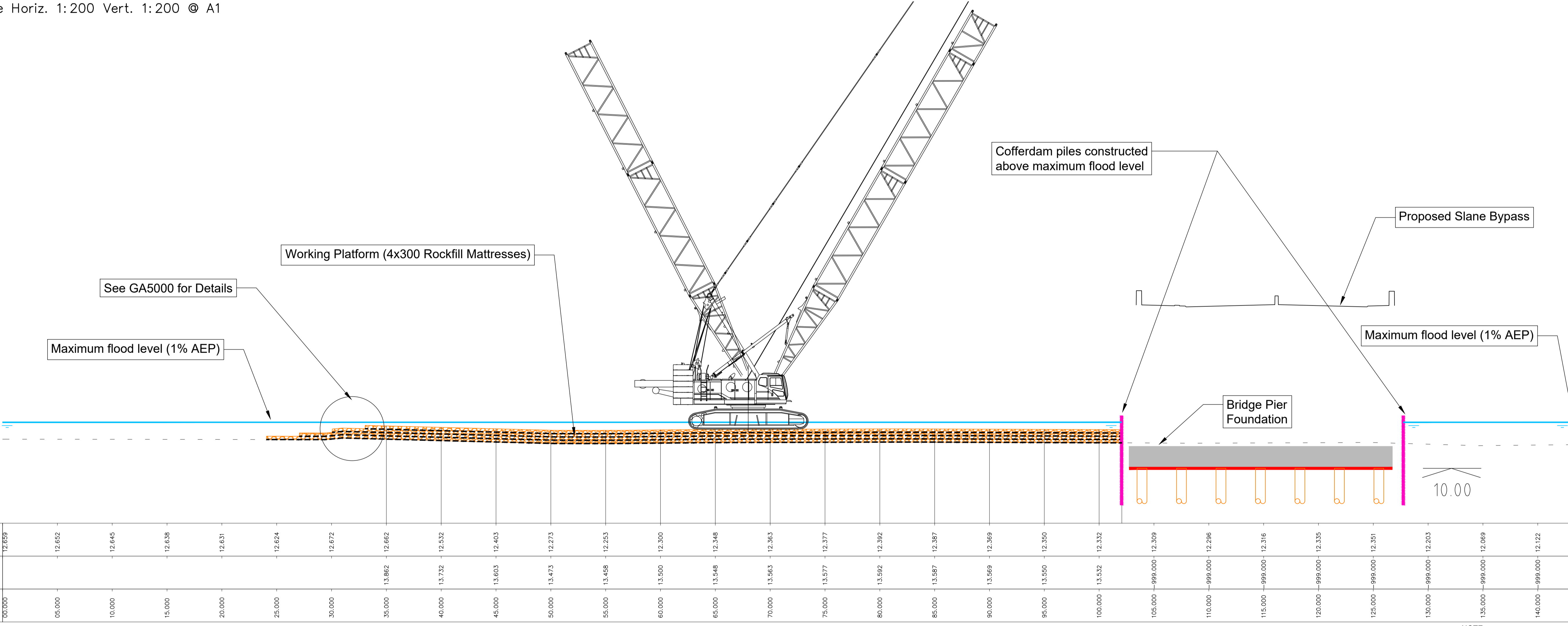

DATUM=5.000

SECTION F-F Scale Horiz. 1:200 Vert. 1:200 @ A1

R:\MDT0806\_N2\_Slane Bypass\8\_C Drawings\DG\MDT0806-RPS-01-N2-DR-C-DG5001-DG5005 Boyne Crossing Temporary Works - Sections.dwg

© National Mapping Division of Tailte Éireann. All rights reserved.  
Licence number CYAL50320677/MeathCountyCouncil

Client

comhairle chontae na mi  
meath county council

**General Notes**

(i) Hard copies, dwf and pdf will form a controlled issue of the drawing. All other formats (dwg etc.) are deemed to be an uncontrolled issue and any work carried out based on these files is at the recipients own risk. RPS will not accept any responsibility for any errors from the use of these files, either by human error by the recipient, listing of the un-dimensioned measurements, compatibility with the recipients software, and any errors arising when these files are used to aid the recipients drawing production, or setting out on site.

(ii) DO NOT SCALE, use figured dimensions only.

(iii) This drawing is the property of RPS, it is a project confidential classified document. It must not be copied used or its contents divulged without prior written consent. The needs and expectations of client and RPS must be considered when working with this drawing.

(iv) Information including topographical survey, geotechnical investigation and utility detail used in the design have been provided by others.

(v) All Levels refer to Ordnance Survey Datum, Malin Head.

Rev	Date	Drawn	Checked	Amendment / Issue	App
C01	15/06/23	JB	MB	FINAL ISSUE	MW

West Pier  
Business Campus  
Dun Laoghaire  
Co Dublin

T +353 1 4882900  
F +353 1 2835676  
W www.rpsgroup.com/ireland  
E ireland@rpsgroup.com

Scale  
1:200 @ A1  
1:400 @ A3

Created on  
25/02/2022

Sheets  
03 of 05

Project  
**N2 SLANE BYPASS AND PUBLIC REALM ENHANCEMENT SCHEME**

Title  
**BOYNE CROSSING TEMPORARY WORKS BRIDGE CONSTRUCTION PLATFORMS WP2 SECTIONS**

Drawing Number  
DG5003

Status  
A1

Rev  
C01

NOTE  
AEP = Annual Exceedance Probability

R:\MDT0806\_N2\_Slaine Bypass\8\_0 Drawings\DDG\MDT0806-RPS-01-N2-DR-C-DG5001-DG5005 Boyne Crossing Temporary Works - Sections.dwg

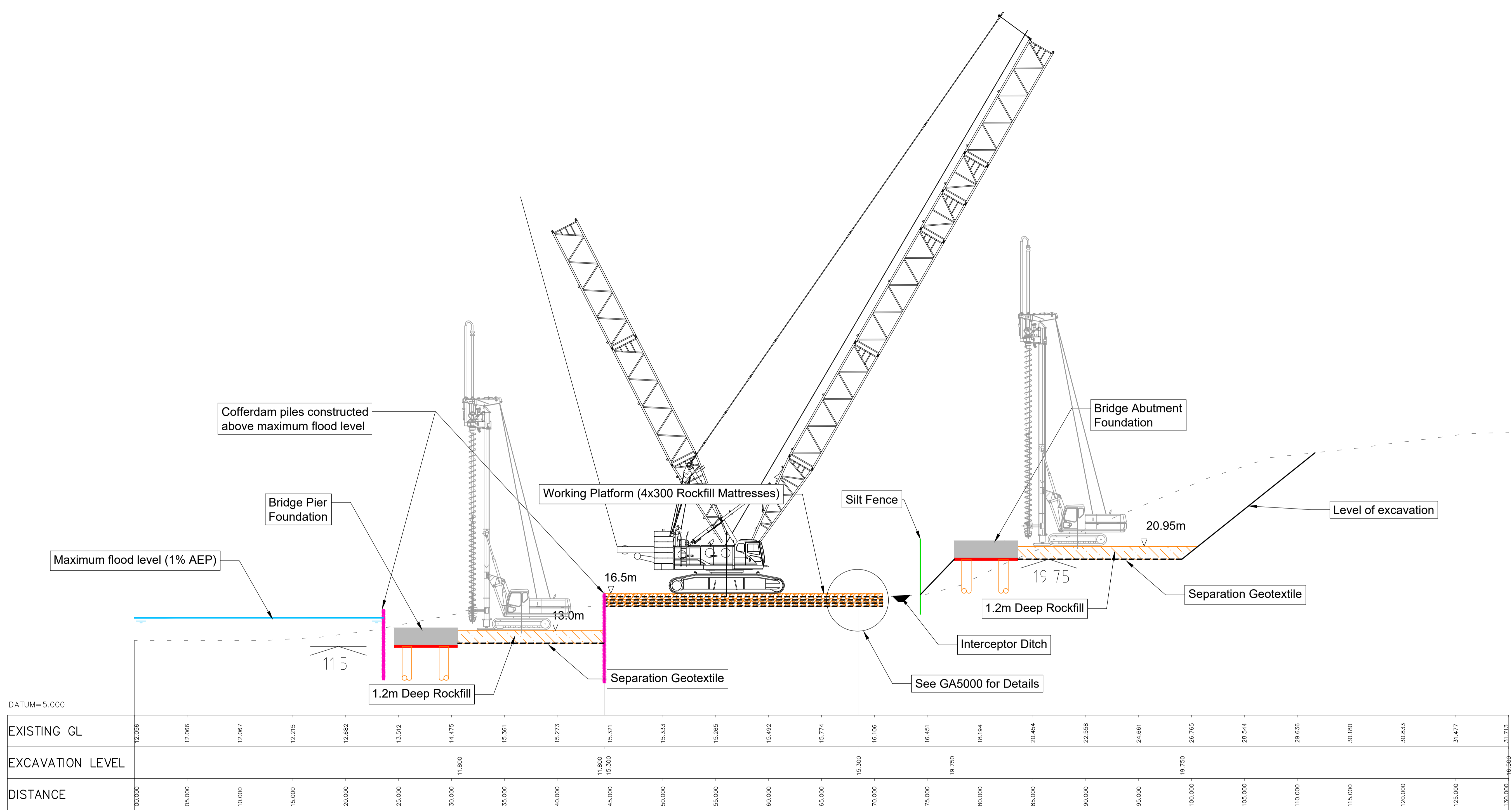

SECTION G-G Scale Horiz. 1:200 Vert. 1:200 © A1

NOTE  
AEP = Annual Exceedance Probability

© National Mapping Division of Tailte Éireann. All rights reserved.  
Licence number CYAL50320677/MeathCountyCouncil

Client

comhairle chontae na mí  
meath county council

General Notes

(i) Hard copies, dxf and pdf will form a controlled issue of the drawing. All other formats (dwg etc.) are deemed to be an uncontrolled issue and any work carried out based on these files is at the recipients own risk. RPS will not accept any responsibility for any errors from the use of these files, either by human error by the recipient, listing of the un-dimensioned measurements, compatibility with the recipients software, and any errors arising when these files are used to aid the recipients drawing production, or setting out on site.

(ii) DO NOT SCALE, use figured dimensions only.

(iii) This drawing is the property of RPS, it is a project confidential classified document. It must not be copied used or its contents divulged without prior written consent. The needs and expectations of client and RPS must be considered when working with this drawing.

(iv) Information including topographical survey, geotechnical investigation and utility detail used in the design have been provided by others.

(v) All Levels refer to Ordnance Survey Datum, Malin Head.

Rev	Date	Drawn	Checked	Amendment / Issue	App
C01	15/06/23	JB	MM	FINAL ISSUE	MM

West Pier  
Business Campus  
Dun Laoghaire  
Co Dublin

T +353 1 4882900  
F +353 1 2835676  
W www.rpsgroup.com/ireland  
E ireland@rpsgroup.com

Scale	1:200 @ A1 1:400 @ A3
Created on	25/02/2022
Sheets	04 of 05

Project		<b>N2 SLANE BYPASS AND PUBLIC REALM ENHANCEMENT SCHEME</b>	
Title		BOYNE CROSSING TEMPORARY WORKS BRIDGE CONSTRUCTION PLATFORMS WP3 & WP4 SECTIONS	
Drawing Number	Status	Rev	
DG5004	A1	C01	

File Identifier  
MDT0806-RPS-01-N2-DR-C-DG5001-DG5005

