

Landowner Access and Service Works

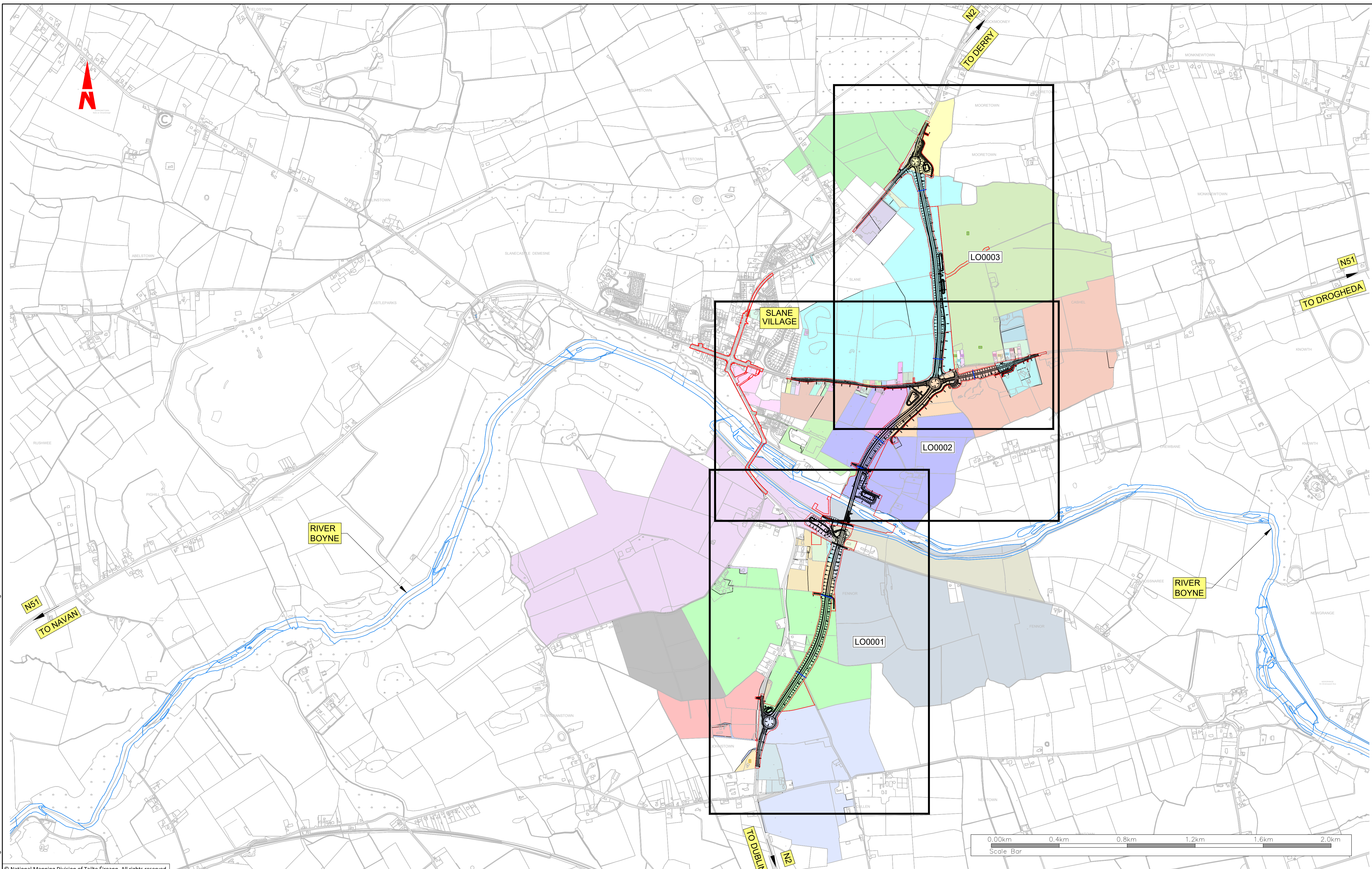

R:\MDT0806_N2_Slane Bypass\8_0 Drawings\DL\LOMD\0806-RPS-01-N2-DR-C-LO0000-LO0003 Landowner Access & Service Works.dwg

© National Mapping Division of Tailte Éireann. All rights reserved.
Licence number CYAL50320677/MeathCountyCouncil

Client

General Notes

(i) Hard copies, dwf and pdf will form a controlled issue of the drawing. All other formats (dwg etc.) are deemed to be an uncontrolled issue and any work carried out based on these files is at the recipients own risk. RPS will not accept any responsibility for any errors from the use of these files, either by human error by the recipient, listing of the un-dimensioned measurements, compatibility with the recipients software, and any errors arising when these files are used to aid the recipients drawing production, or setting out on site.

(ii) DO NOT SCALE, use figured dimensions only.

(iii) This drawing is the property of RPS, it is a project confidential classified document. It must not be copied used or its contents divulged without prior written consent. The needs and expectations of client and RPS must be considered when working with this drawing.

(iv) Information including topographical survey, geotechnical investigation and utility detail used in the design have been provided by others.

(v) All Levels refer to Ordnance Survey Datum, Malin Head.

C01	14/06/23	DR TO	FINAL ISSUE	MW
Rev	Date	Drn Cnk	Amendment / Issue	App

West Pier
Business Campus
Dun Laoghaire
Co Dublin

T +353 1 4882900
F +353 1 2835676
W www.rpsgroup.com/ireland
E ireland@rpsgroup.com

Scale	1:10,000 @ A1 1:20,000 @ A3
Created on	29/10/2020
Sheets	01 of 01

Project **N2 SLANE BYPASS AND PUBLIC REALM ENHANCEMENT SCHEME**

Title **LANDOWNER ACCESS AND SERVICE WORKS INDEX PLAN OF SHEETS**

Drawing Number	Status	Rev
LO0000	A1	C01

File Identifier
MDT0806-RPS-01-N2-DR-C-LO0000-LO0003

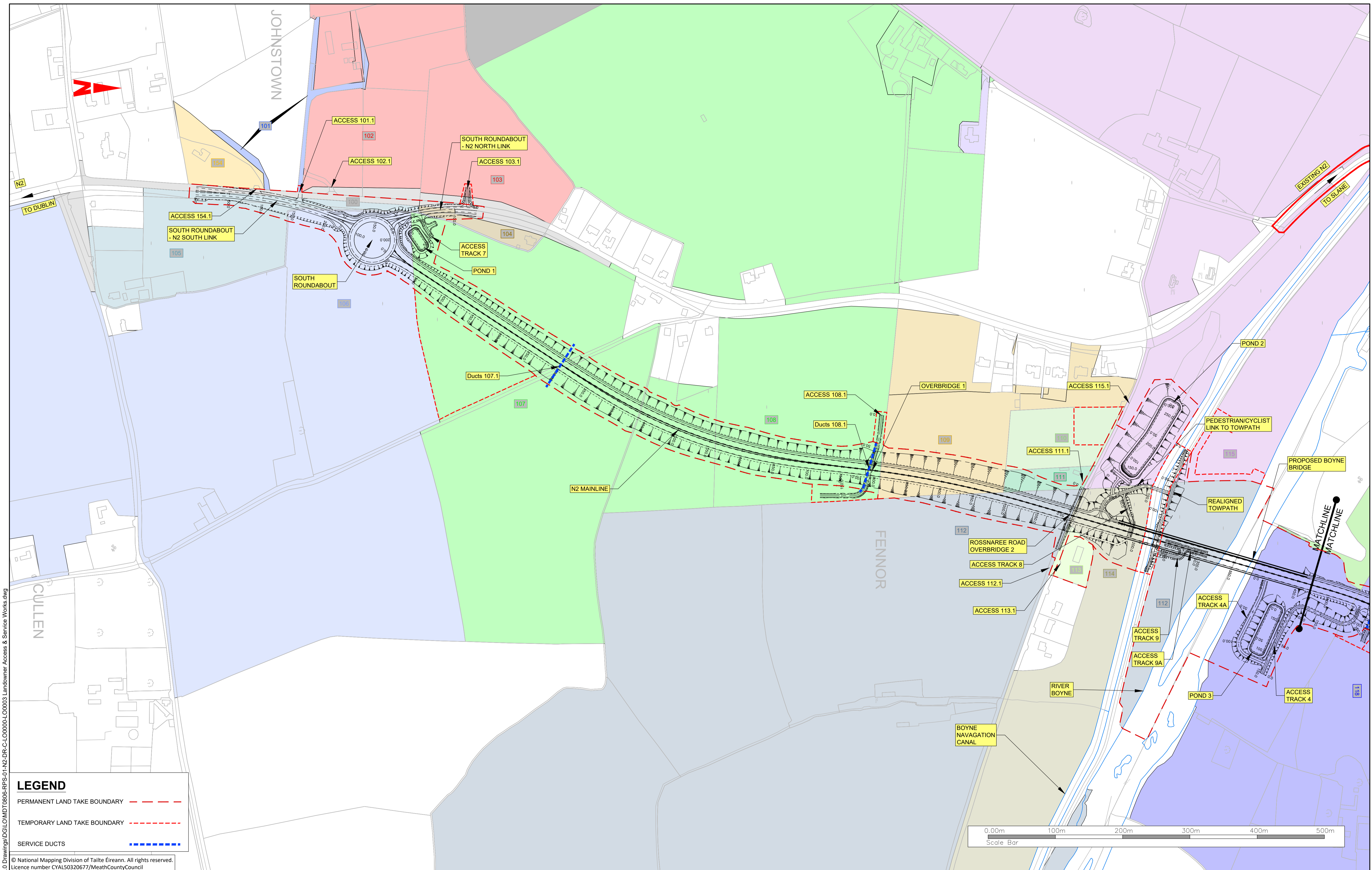

LEGEND

PERMANENT LAND TAKE BOUNDARY	- - - - -
TEMPORARY LAND TAKE BOUNDARY	- · - · - · -
SERVICE DUCTS	— · — · — · —

© National Mapping Division of Tailte Éireann. All rights reserved.
Licence number CYAL50320677/MeathCountyCouncil

Client

comhairle chontae na mí
meath county council

General Notes

(i) Hard copies, dwf and pdf will form a controlled issue of the drawing. All other formats (dwg etc.) are deemed to be an uncontrolled issue and any work carried out based on these files is at the recipients own risk. RPS will not accept any responsibility for any errors from the use of these files, either by human error by the recipient, listing of the un-dimensioned measurements, compatibility with the recipients software, and any errors arising when these files are used to aid the recipients drawing production, or setting out on site.

(ii) DO NOT SCALE, use figured dimensions only.

(iii) This drawing is the property of RPS, it is a project confidential classified document. It must not be copied used or its contents divulged without prior written consent. The needs and expectations of client and RPS must be considered when working with this drawing.

(iv) Information including topographical survey, geotechnical investigation and utility detail used in the design have been provided by others.

(v) All Levels refer to Ordnance Survey Datum, Malin Head.

Rev	Date	Drawn By	Amendment / Issue	App
C01	14/06/23	MM	FINAL ISSUE	MM

West Pier
Business Campus
Dun Laoghaire
Co Dublin

T +353 1 4882900
F +353 1 2835676
W www.rpsgroup.com/ireland
E ireland@rpsgroup.com

Scale	1:2500 @ A1 1:5000 @ A3
Created on	29/10/2020
Sheets	01 of 03

Project	N2 SLANE BYPASS AND PUBLIC REALM ENHANCEMENT SCHEME		
Title	LANDOWNER ACCESS AND SERVICE WORKS SHEET 1 OF 3		
Drawing Number	LO0001	Status	A1
Rev	C01		

R:\MDT0806_N2_Slane Bypass\8_0 Drawings\DWG\LOMD\0806-RPS-01-N2-DR-C-LO0000-LO0003_Landowner Access & Service Works.dwg

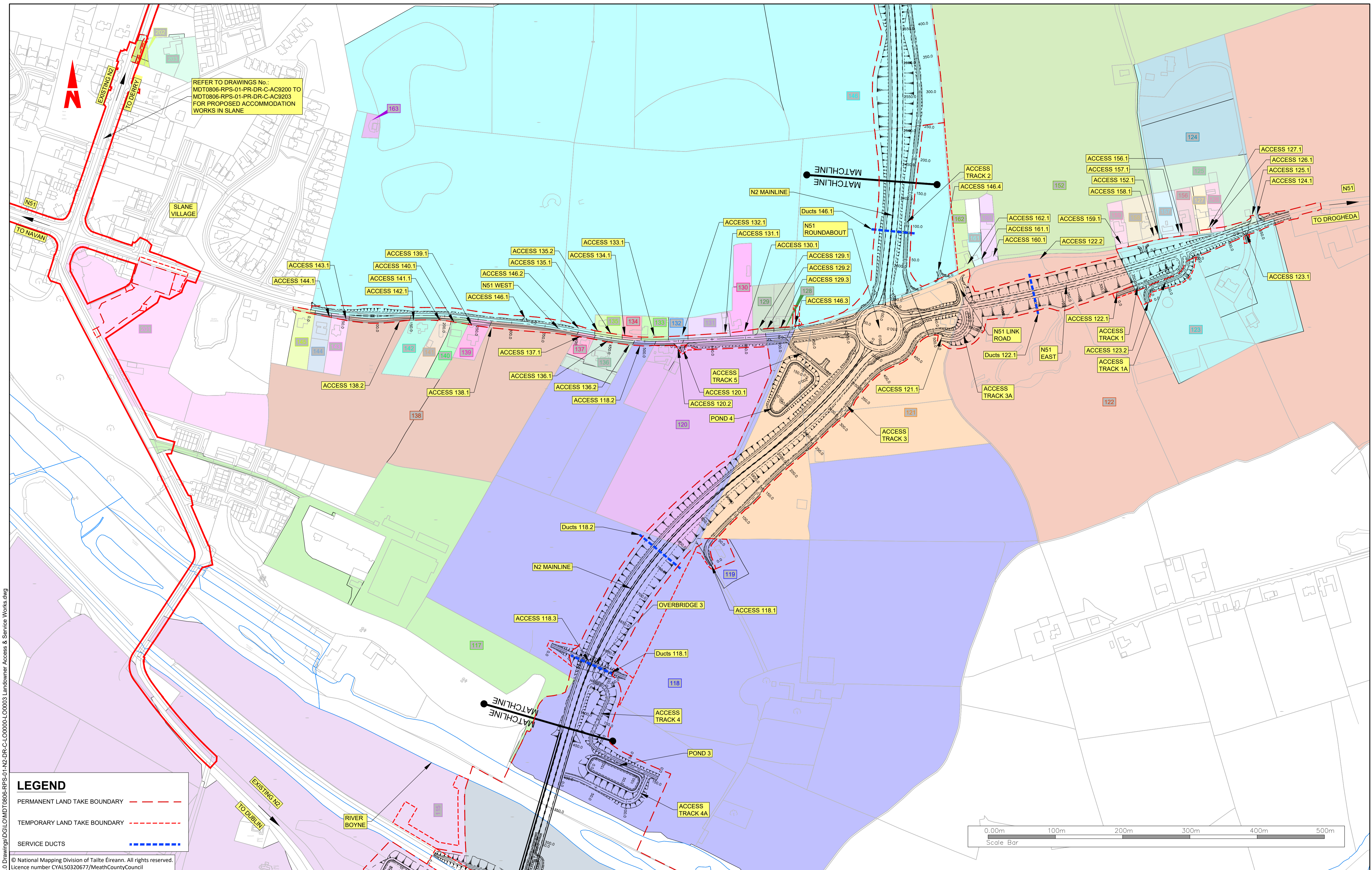

R:\MDT0806_N2_Slane Bypass\8_0 Drawings\01\MDT0806-RPS-01-N2-DR-C-LO000-L00003_Landowner Access & Service Works.dwg

LEGEND

PERMANENT LAND TAKE BOUNDARY - - - - -

TEMPORARY LAND TAKE BOUNDARY - - - - -

SERVICE DUCTS - - - - -

© National Mapping Division of Tailte Éireann. All rights reserved.
Licence number CYAL50320677/MeathCountyCouncil

Client

An Roinn Iompair
Department of Transport

comhairle chontae na mi
meath county council

General Notes

(i) Hard copies, dwf and pdf will form a controlled issue of the drawing. All other formats (dwg etc.) are deemed to be an uncontrolled issue and any work carried out based on these files is at the recipients own risk. RPS will not accept any responsibility for any errors from the use of these files, either by human error by the recipient, listing of the un-dimensioned measurements, compatibility with the recipients software, and any errors arising when these files are used to aid the recipients drawing production, or setting out on site.

(ii) DO NOT SCALE, use figured dimensions only.

(iii) This drawing is the property of RPS, it is a project confidential classified document. It must not be copied used or its contents divulged without prior written consent. The needs and expectations of client and RPS must be considered when working with this drawing.

(iv) Information including topographical survey, geotechnical investigation and utility detail used in the design have been provided by others.

(v) All Levels refer to Ordnance Survey Datum, Malin Head.

Rev	Date	Drawn By	Amendment / Issue	App
C01	14/06/23	MB	FINAL ISSUE	MW

rps

West Pier
Business Campus
Dun Laoghaire
Co Dublin

T +353 1 4882900
F +353 1 2835676
W www.rpsgroup.com/ireland
E ireland@rpsgroup.com

Scale	1:2500 @ A1 1:5000 @ A3
Created on	29/10/2020
Sheets	02 of 03

Project **N2 SLANE BYPASS AND PUBLIC REALM ENHANCEMENT SCHEME**

Title **LANDOWNER ACCESS AND SERVICE WORKS SHEET 2 OF 3**

Drawing Number	Status	Rev
LO0002	A1	C01

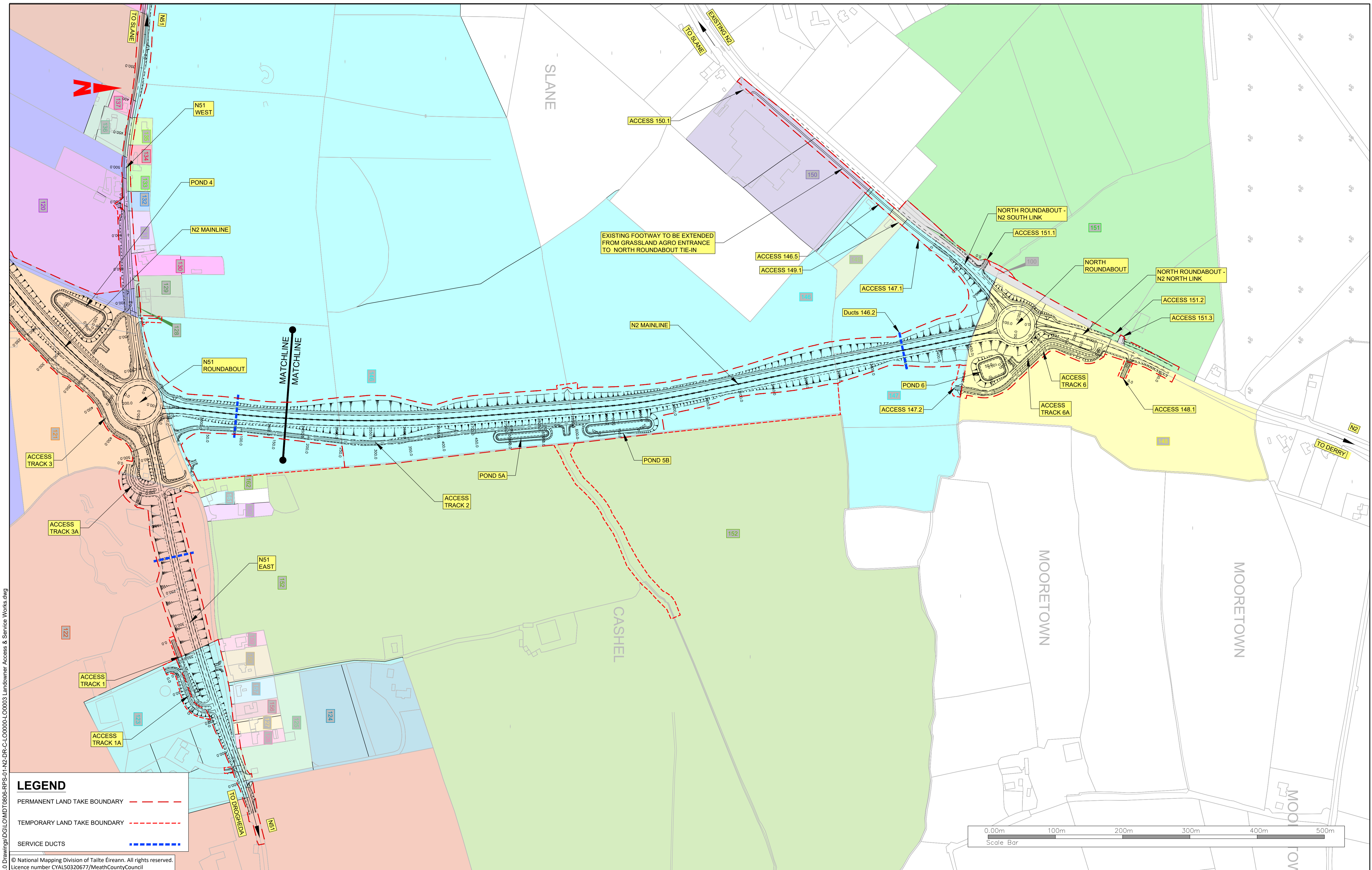

LEGEND

PERMANENT LAND TAKE BOUNDARY	- - - - -
TEMPORARY LAND TAKE BOUNDARY	- · - · - · -
SERVICE DUCTS	- - - - -

© National Mapping Division of Tailte Éireann. All rights reserved.
Licence number CYAL50320677/MeathCountyCouncil

Client

comhairle chontae na mí
meath county council

General Notes

(i) Hard copies, dwf and pdf will form a controlled issue of the drawing. All other formats (dwg etc.) are deemed to be an uncontrolled issue and any work carried out based on these files is at the recipients own risk. RPS will not accept any responsibility for any errors from the use of these files, either by human error by the recipient, listing of the un-dimensioned measurements, compatibility with the recipients software, and any errors arising when these files are used to aid the recipients drawing production, or setting out on site.

(ii) DO NOT SCALE, use figured dimensions only.

(iii) This drawing is the property of RPS, it is a project confidential classified document. It must not be copied used or its contents divulged without prior written consent. The needs and expectations of client and RPS must be considered when working with this drawing.

(iv) Information including topographical survey, geotechnical investigation and utility detail used in the design have been provided by others.

(v) All Levels refer to Ordnance Survey Datum, Malin Head.

Rev	Date	Drawn By	Amendment / Issue	App
C01	14/06/23	MW	FINAL ISSUE	MW

West Pier
Business Campus
Dun Laoghaire
Co Dublin

T +353 1 4882900
F +353 1 2835676
W www.rpsgroup.com/ireland
E ireland@rpsgroup.com

Scale	1:2500 @ A1 1:5000 @ A3
Created on	29/10/2020
Sheets	03 of 03

Project	N2 SLANE BYPASS AND PUBLIC REALM ENHANCEMENT SCHEME		
Title	LANDOWNER ACCESS AND SERVICE WORKS SHEET 3 OF 3		
Drawing Number	LO0003	Status	A1
Rev	C01		

R:\MDT0806_N2_Slane Bypass\8_C Drawings\01\MDT0806-RPS-01-N2-DR-C-LO0000-LO0003_Landowner Access & Service Works.dwg

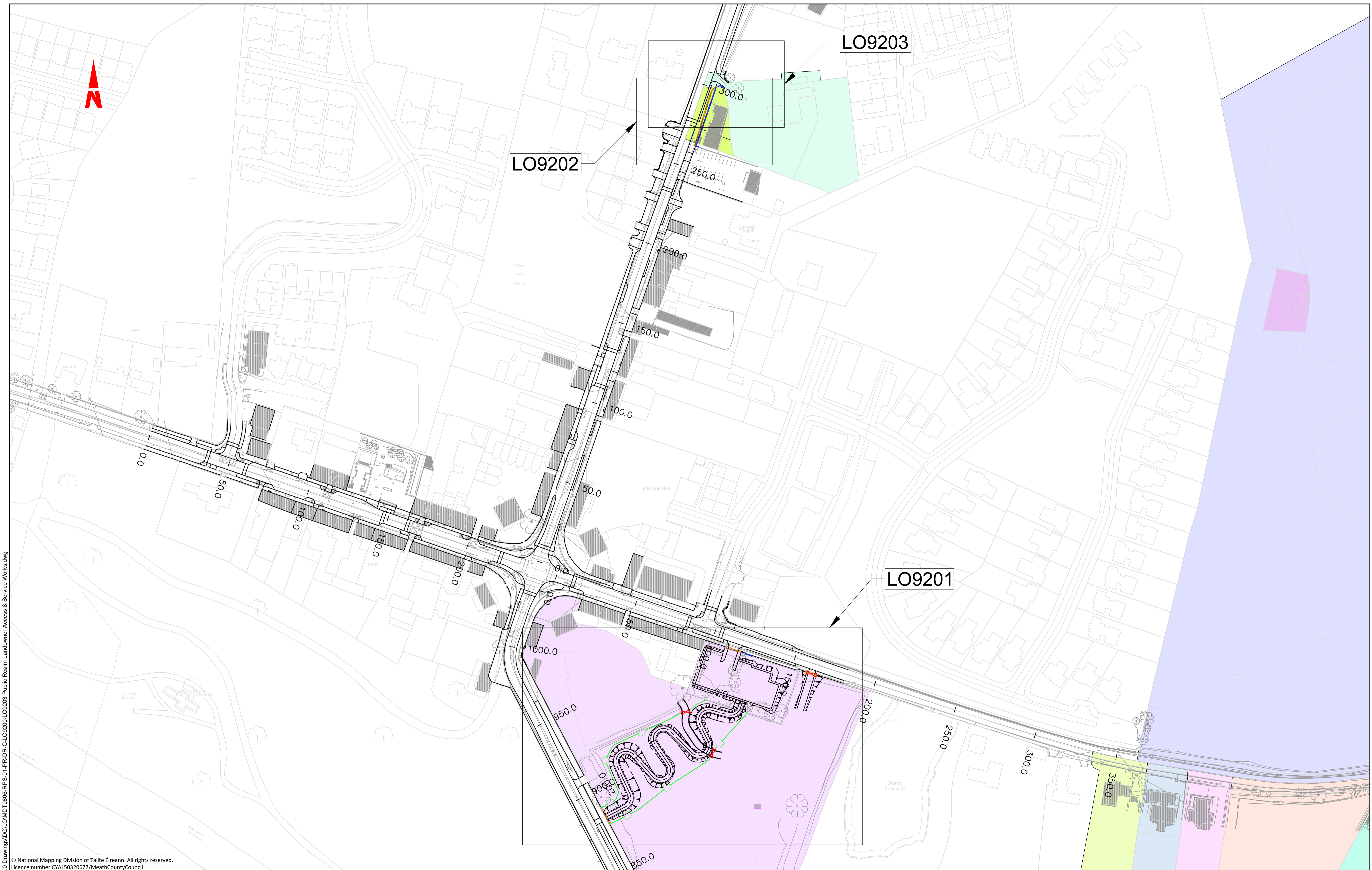

R:\MDT0806_N2_Slane Bypass\8_0 Drawings\DWG\LOMD\0806-RPS-01-PR-DR-C-LO9200-LO9203 Public Realm Landowner Access & Service Works.dwg

© National Mapping Division of Tailte Éireann. All rights reserved.
Licence number CYAL50320677/MeathCountyCouncil

Client

General Notes

(i) Hard copies, dwf and pdf will form a controlled issue of the drawing. All other formats (dwg etc.) are deemed to be an uncontrolled issue and any work carried out based on these files is at the recipient's own risk. RPS will not accept any responsibility for any errors from the use of these files, either by human error by the recipient, listing of the un-dimensioned measurements, compatibility with the recipient's software, and any errors arising when these files are used to aid the recipient's drawing production, or setting out on site.

(ii) DO NOT SCALE, use figured dimensions only.

(iii) This drawing is the property of RPS, it is a project confidential classified document. It must not be copied used or its contents divulged without prior written consent. The needs and expectations of client and RPS must be considered when working with this drawing.

(iv) Information including topographical survey, geotechnical investigation and utility detail used in the design have been provided by others.

(v) All Levels refer to Ordnance Survey Datum, Malin Head.

C01	14/06/23	10	FINAL ISSUE	MM
Rev	Date	Drawn By	Amendment / Issue	App

West Pier
Business Campus
Dun Laoghaire
Co Dublin

T +353 1 4882900
F +353 1 2835676
W www.rpsgroup.com/ireland
E ireland@rpsgroup.com

File Identifier
MDT0806-RPS-01-PR-DR-C-LO9200-LO9203

Scale
1:1000 @ A1
1:2000 @ A3

Created on
09/12/2021

Sheets
01 of 01

Project N2 SLANE BYPASS AND PUBLIC REALM ENHANCEMENT SCHEME		
Title PUBLIC REALM ENHANCEMENT AREA LANDOWNER ACCESS AND SERVICE WORKS INDEX PLAN OF SHEETS		
Drawing Number LO9200	Status A1	Rev C01

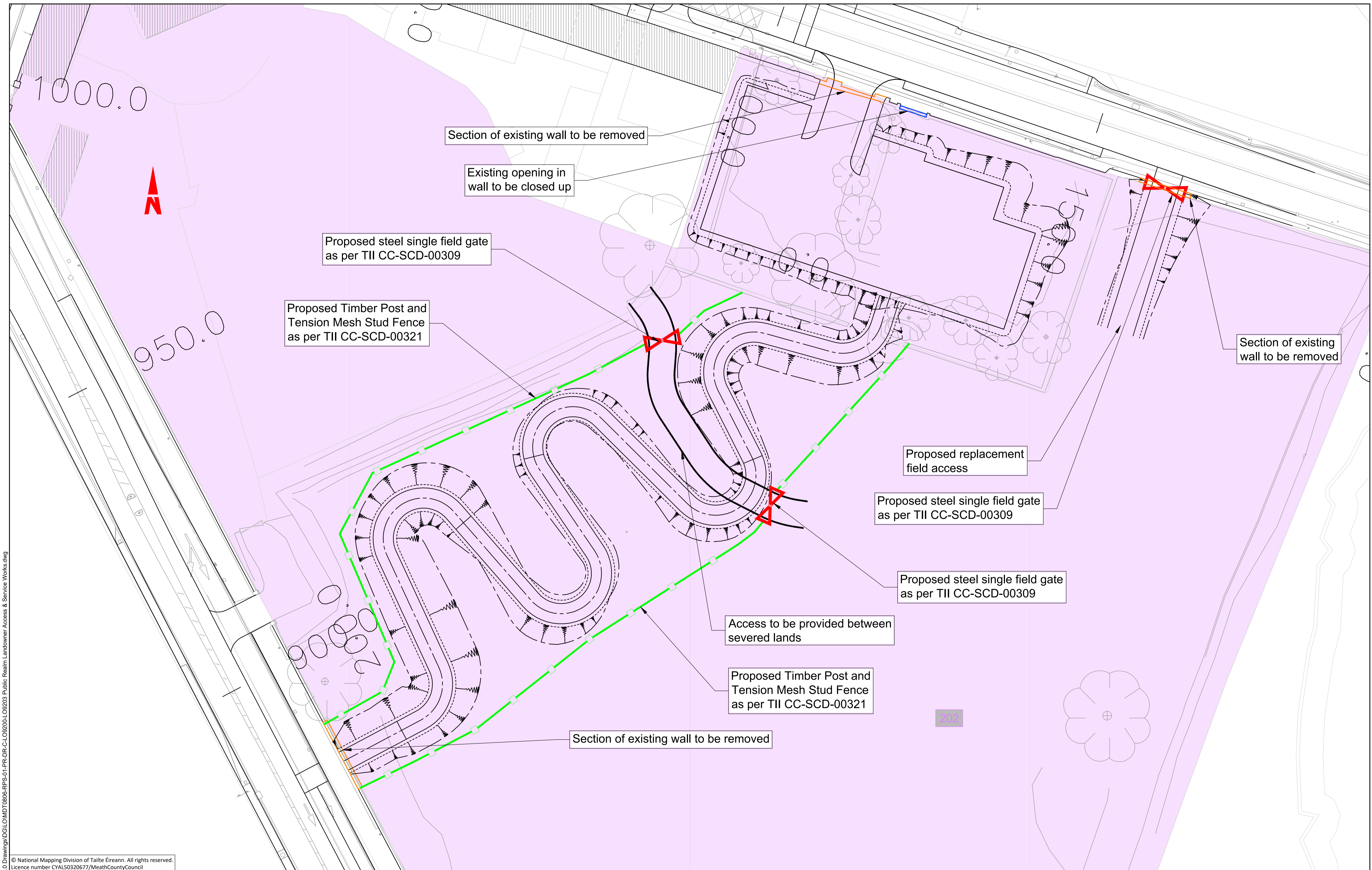

© National Mapping Division of Tailte Éireann. All rights reserved.
Licence number CYAL50320677/MeathCountyCouncil

Client

comhairle chontae na mí
meath county council

General Notes

(i) Hard copies, dwf and pdf will form a controlled issue of the drawing. All other formats (dwg etc.) are deemed to be an uncontrolled issue and any work carried out based on these files is at the recipients own risk. RPS will not accept any responsibility for any errors from the use of these files, either by human error by the recipient, listing of the un-dimensioned measurements, compatibility with the recipients software, and any errors arising when these files are used to aid the recipients drawing production, or setting out on site.

(ii) DO NOT SCALE, use figured dimensions only.

(iii) This drawing is the property of RPS, it is a project confidential classified document. It must not be copied used or its contents divulged without prior written consent. The needs and expectations of client and RPS must be considered when working with this drawing.

(iv) Information including topographical survey, geotechnical investigation and utility detail used in the design have been provided by others.

(v) All Levels refer to Ordnance Survey Datum, Malin Head.

Rev	Date	Drawn By	Amendment / Issue	App
C01	14/06/23	MB	FINAL ISSUE	MW

West Pier
Business Campus
Dun Laoghaire
Co Dublin

T +353 1 4882900
F +353 1 2835676
W www.rpsgroup.com/ireland
E ireland@rpsgroup.com

File Identifier
MDT0806-RPS-01-PR-DR-C-LO9200-LO9203

Scale	1:250 @ A1 1:500 @ A3
Created on	09/12/2021
Sheets	01 of 03

Project
N2 SLANE BYPASS AND PUBLIC REALM ENHANCEMENT SCHEME

Title
PUBLIC REALM ENHANCEMENT AREA
LANDOWNER ACCESS AND SERVICE WORKS
SHEET 1 OF 3

Drawing Number LO9201	Status A1	Rev C01
--------------------------	--------------	------------

R:\MDT0806_N2_Slane Bypass\8_0 Drawings\DIGI\LOMD\0806-RPS-01-PR-DR-C-LO9200-LO9203 Public Realm Landowner Access & Service Works.dwg



Proposed replacement stone faced stepped wall.

Proposed 2.0m wide at grade pedestrian entrance.

Existing stone faced stepped wall to be taken down and replacement wall to be provided further back from the road edge.

Entrance to be narrowed and existing gate to be replaced. Access via steps only.



R:\MDT0806_N2_Slane Bypass\8_C Drawings\DWG\LOMD\0806-RPS-01-PR-DR-C-LO9200-LO9203 Public Realm Landowner Access & Service Works.dwg

© National Mapping Division of Tailte Éireann. All rights reserved. Licence number CYAL50320677/MeathCountyCouncil

Client



General Notes

- (i) Hard copies, dwf and pdf will form a controlled issue of the drawing. All other formats (dwg etc.) are deemed to be an uncontrolled issue and any work carried out based on these files is at the recipients own risk. RPS will not accept any responsibility for any errors from the use of these files, either by human error by the recipient, listing of the un-dimensioned measurements, compatibility with the recipients software, and any errors arising when these files are used to aid the recipients drawing production, or setting out on site.
- (ii) DO NOT SCALE, use figured dimensions only.
- (iii) This drawing is the property of RPS, it is a project confidential classified document. It must not be copied used or its contents divulged without prior written consent. The needs and expectations of client and RPS must be considered when working with this drawing.
- (iv) Information including topographical survey, geotechnical investigation and utility detail used in the design have been provided by others.
- (v) All Levels refer to Ordnance Survey Datum, Malin Head.

Rev	Date	Drawn By	Amendment / Issue	App
C01	14/06/23	MB	FINAL ISSUE	MM



T +353 1 4882900
 F +353 1 2835676
 W www.rpsgroup.com/ireland
 E ireland@rpsgroup.com

Scale	1:100 @ A1 1:200 @ A3
Created on	09/12/2021
Sheets	02 of 03

Project	N2 SLANE BYPASS AND PUBLIC REALM ENHANCEMENT SCHEME		
Title	PUBLIC REALM ENHANCEMENT AREA LANDOWNER ACCESS AND SERVICE WORKS SHEET 2 OF 3		
Drawing Number	LO9202	Status	A1
Rev	C01		

File Identifier: MDT0806-RPS-01-PR-DR-C-LO9200-LO9203



Existing stone faced stepped retaining wall to be taken down and rebuilt further back from the road edge.

Proposed replacement stone faced stepped wall.

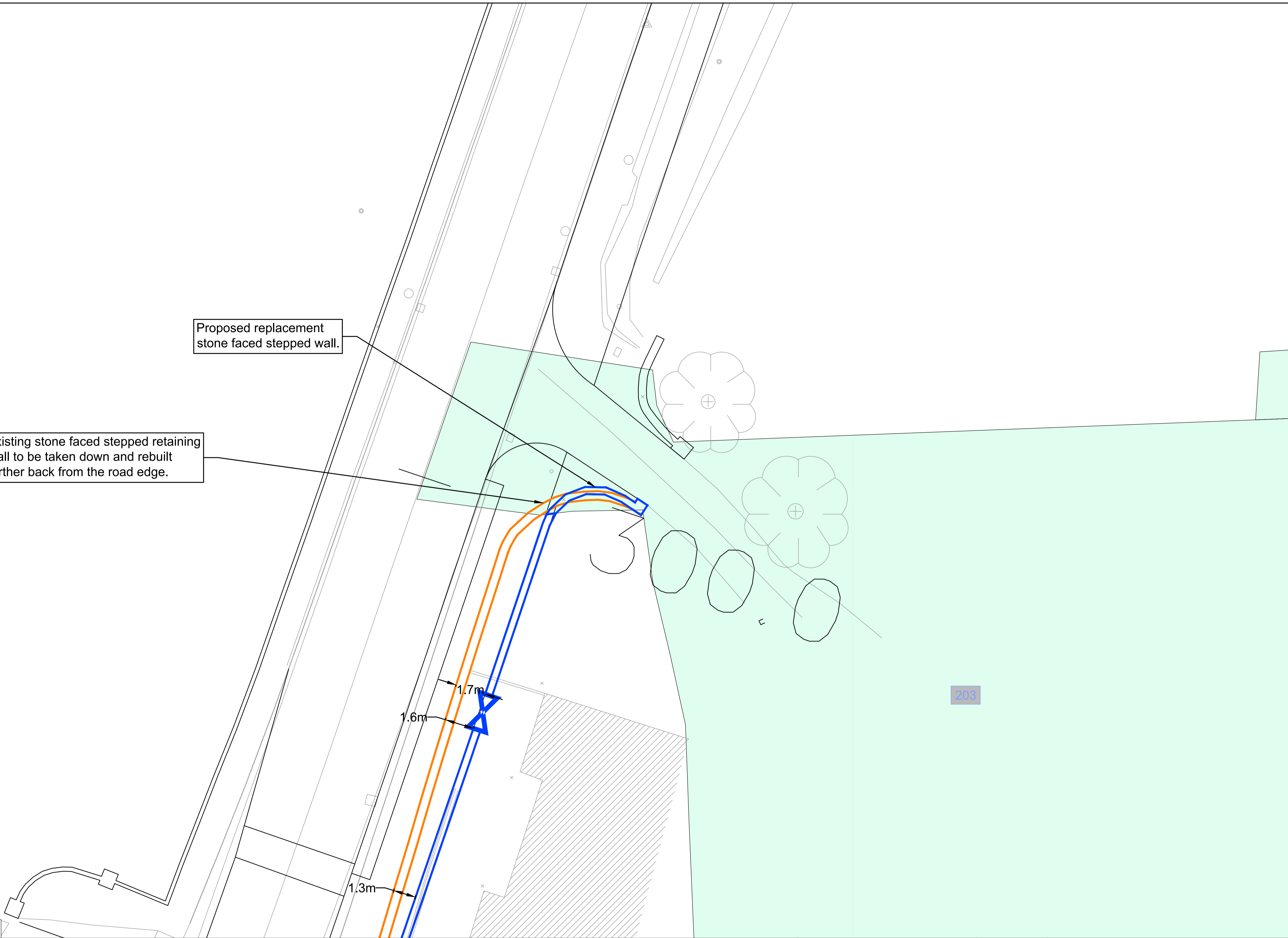

R:\MDT0806_N2_Slaine Bypass\8_C Drawings\DWG\LOMD\0806-RPS-01-PR-DR-C-LO9200-LO9203 Public Realm Landowner Access & Service Works.dwg

© National Mapping Division of Tailte Éireann. All rights reserved. Licence number CYAL50320677/MeathCountyCouncil

Client

General Notes

(i) Hard copies, dwf and pdf will form a controlled issue of the drawing. All other formats (dwg etc.) are deemed to be an uncontrolled issue and any work carried out based on these files is at the recipients own risk. RPS will not accept any responsibility for any errors from the use of these files, either by human error by the recipient, listing of the un-dimensioned measurements, compatibility with the recipients software, and any errors arising when these files are used to aid the recipients drawing production, or setting out on site.

(ii) DO NOT SCALE, use figured dimensions only.

(iii) This drawing is the property of RPS, it is a project confidential classified document. It must not be copied used or its contents divulged without prior written consent. The needs and expectations of client and RPS must be considered when working with this drawing.

(iv) Information including topographical survey, geotechnical investigation and utility detail used in the design have been provided by others.

(v) All Levels refer to Ordnance Survey Datum, Malin Head.

Rev	Date	Drawn By	Checked By	Amendment / Issue	App
C01	14/06/23	MB	MB	FINAL ISSUE	MB

West Pier
Business Campus
Dun Laoghaire
Co Dublin

T +353 1 4882900
F +353 1 2835676
W www.rpsgroup.com/ireland
E ireland@rpsgroup.com

File Identifier
MDT0806-RPS-01-PR-DR-C-LO9200-LO9203

Scale	1:100 @ A1 1:200 @ A3
Created on	09/12/2021
Sheets	03 of 03

Project	N2 SLANE BYPASS AND PUBLIC REALM ENHANCEMENT SCHEME		
Title	PUBLIC REALM ENHANCEMENT AREA LANDOWNER ACCESS AND SERVICE WORKS SHEET 3 OF 3		
Drawing Number	LO9203	Status	A1
Rev	C01		